NEWSTEAD REALTY
POWERED BY GROW GROUP AUSTRALIA

2 2 2

BE QUICK...146 SQM APARTMENT WITH COURTYARD!

Price: Contact Agent

Wonderfully situated in the 15-unit Aspire building, a highly-regarded residency in Kedron, arrives this large two bedroom, two bathroom apartment with a tandem car park.

Upon entry, the magnificent floor plan instantly catches the eye. Featuring two spacious patio areas and a rare private garden perfect for kids and pets, other glorious amenities include stone bench tops, tiled living areas, stainless steel appliances, gas cooktops, air-conditioning, built-in wardrobes and an internal laundry. Further adding to the prestige of this apartment is the fact there's a residential swimming pool perfect for enjoying Brisbane's warm summers. Don't miss out on this home.

Property Features:
- 146 sqm
- Low Body Corp around $780 qtr
- Rates around around $374 qtr
- Utilities around $283qtr
- Rented $395 per week

Robert Lamprecht

0419 999 989

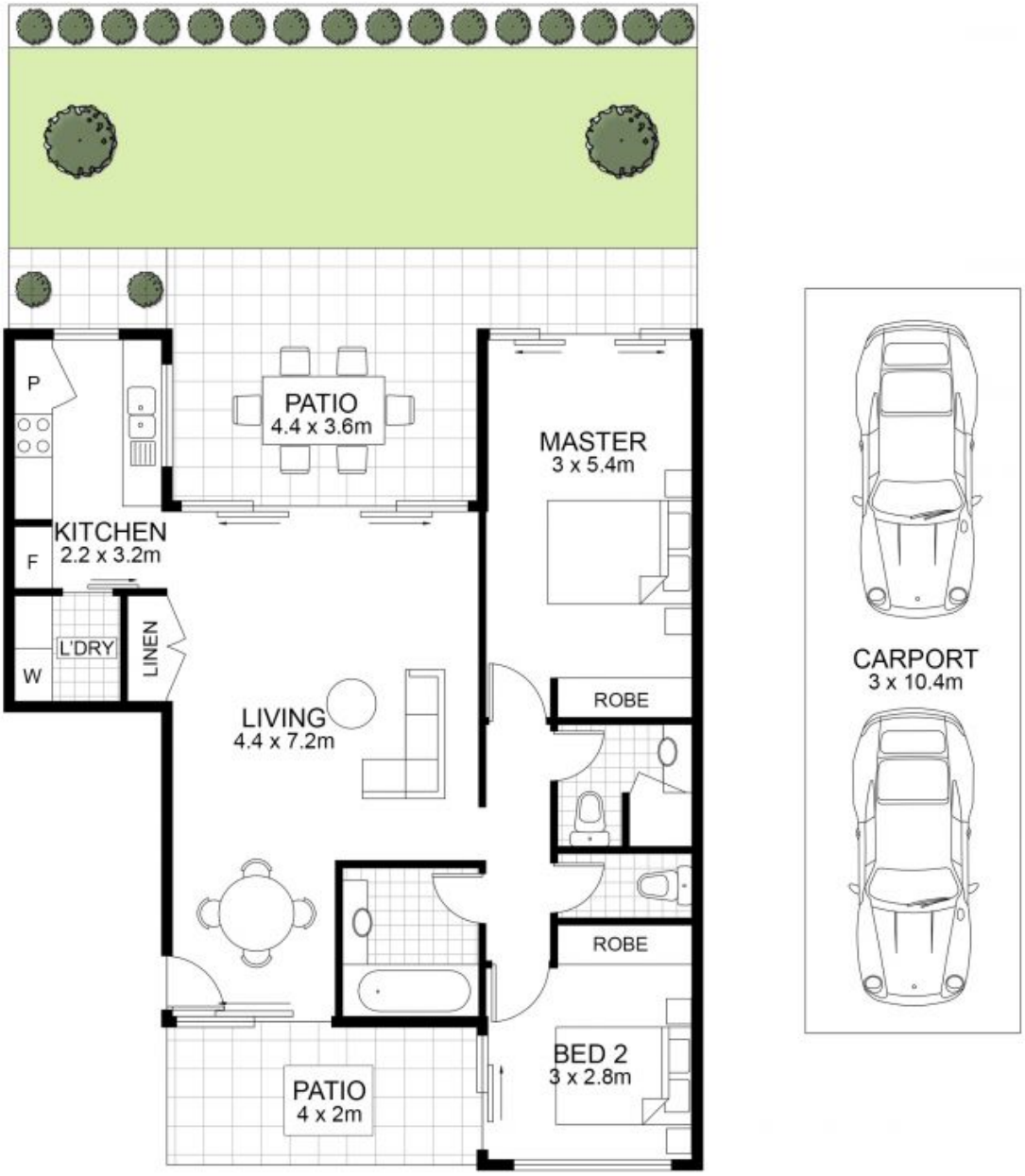

0 1 2 3 4 5

Floor plan measurements are approximate and for illustrative purposes only. Scale in metres.

Floor plan created by Rolley Photo Media. All rights reserved, Copyright 2019

7 / 233 GYMPIE ROAD, KEDRON

Rolley PHOTO MEDIA